

MONTHLY MEMBERSHIP PROGRESS REPORT

LOCATION INDIANA

District 25 B

Results as of: 5/31/2023

Clubs			
RESULTS FOR 2022-2023			
QUARTER	NEW CLUB GOAL	NEW CLUBS	DROPPED CLUBS
JULY/AUG/SEPT	0	0	0
OCT/NOV/DEC	0	0	0
JAN/FEB/MAR	0	0	0
APR/MAY/JUNE	0	0	0

Members			
RESULTS FOR 2022-2023			
QUARTER	MEMBER GROWTH NET GOAL	MEMBER GROWTH ACTUAL	DROPPED MEMBERS ACTUAL (including transfers)
JULY/AUG/SEPT	0	61	16
OCT/NOV/DEC	0	14	26
JAN/FEB/MAR	0	10	23
APR/MAY/JUNE	0	14	14

GOALS AND ACTUAL NEW CLUBS CUMULATIVE



GOALS AND ACTUAL MEMBERS CUMULATIVE

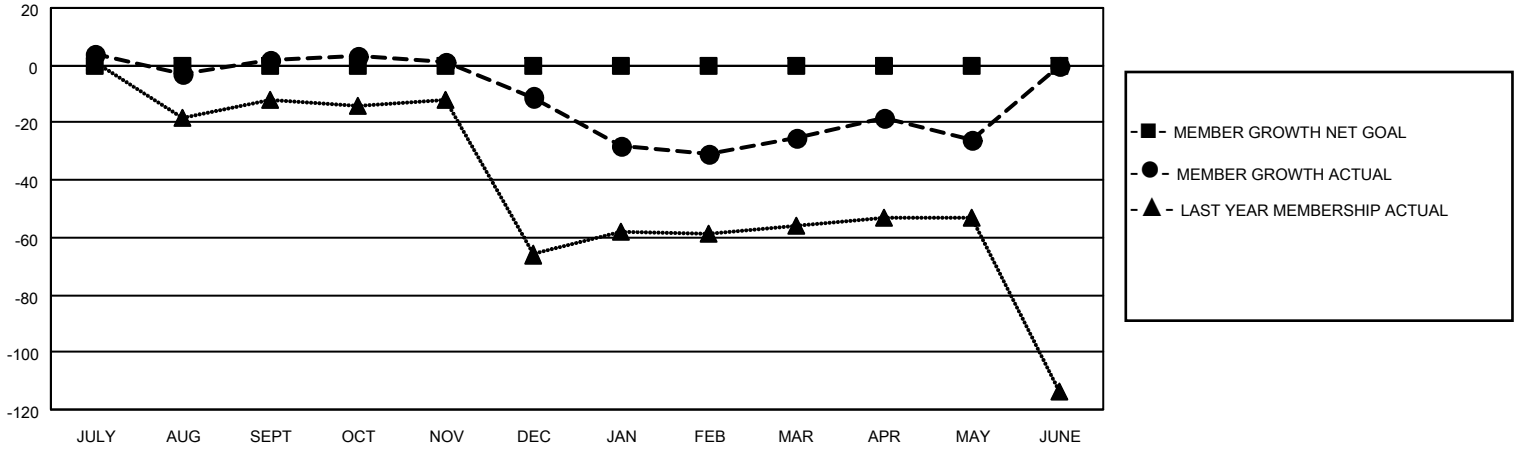

DROPPED CLUBS: 0	24 CLUBS OF 46 ADDED 1 OR MORE NEW MEMBERS	<p style="text-align: center;"><u>GENDER DISTRIBUTION</u></p> <table style="width: 100%; border: none;"> <tr><td>MALE</td><td style="text-align: right;">727 (70.93%)</td></tr> <tr><td>FEMALE</td><td style="text-align: right;">298 (29.07%)</td></tr> <tr><td>NON BINARY</td><td style="text-align: right;">0 (0.00%)</td></tr> <tr><td>PREFER NOT TO ANSWER</td><td style="text-align: right;">0 (0.00%)</td></tr> </table>	MALE	727 (70.93%)	FEMALE	298 (29.07%)	NON BINARY	0 (0.00%)	PREFER NOT TO ANSWER	0 (0.00%)				
MALE	727 (70.93%)													
FEMALE	298 (29.07%)													
NON BINARY	0 (0.00%)													
PREFER NOT TO ANSWER	0 (0.00%)													
<p style="text-align: center;"><u>DROPPED MEMBERS</u></p> <table style="width: 100%; border: none;"> <tr><td>DECEASED</td><td style="text-align: right;">18</td></tr> <tr><td>CLUB CANCELLED</td><td style="text-align: right;">0</td></tr> <tr><td>OTHER</td><td style="text-align: right;">61</td></tr> <tr style="border-top: 1px solid black;"><td>TOTAL</td><td style="text-align: right;">79</td></tr> </table>	DECEASED	18	CLUB CANCELLED	0	OTHER	61	TOTAL	79	<p style="color: blue; text-decoration: underline;">CLICK HERE FOR CUMULATIVE MEMBERSHIP DATA</p>	<table style="width: 100%; border: none;"> <tr><td>TOTAL FAMILY UNIT MEMBERS</td><td style="text-align: right;">202</td></tr> <tr><td>FAMILY MEMBERS PAYING HALF DUES</td><td style="text-align: right;">102</td></tr> </table>	TOTAL FAMILY UNIT MEMBERS	202	FAMILY MEMBERS PAYING HALF DUES	102
DECEASED	18													
CLUB CANCELLED	0													
OTHER	61													
TOTAL	79													
TOTAL FAMILY UNIT MEMBERS	202													
FAMILY MEMBERS PAYING HALF DUES	102													